

RESOLUTION NO. 2006-328

**A RESOLUTION OF THE CITY COUNCIL OF THE CITY OF ELK GROVE
DECLARING THE NECESSITY AND AUTHORIZING THE COMMENCEMENT OF
EMINENT DOMAIN PROCEEDINGS TO SECURE REAL PROPERTY INTERESTS
NECESSARY TO CONSTRUCT THE SHELDON ROAD/STATE ROUTE-99
INTERCHANGE RECONSTRUCTION PROJECT
(AKT DEVELOPMENT / KRAMER RANCH PARTNERSHIP / APN: 116-1440-051)**

WHEREAS, improving and widening the Sheldon Road/State Route 99 Interchange holds a priority in the City of Elk Grove Transportation Improvement Program and acquiring the necessary right of way and other property interests and assisting with the required business and residential relocations is an important and necessary step in the Sheldon Road/State Route 99 Interchange Reconstruction Project; and

WHEREAS, the Project, including its improvements, is necessary to ensure that the roadway system operates at an acceptable level of service, to provide for efficient and safe traffic circulation and access, and to generally further public safety and the general community welfare in a manner consistent with the City's General Plan; and

WHEREAS, it is necessary to acquire certain real property interests ("Property") for the construction, operation and maintenance of a right of way and related improvements as part of the Project; and

WHEREAS, the City has investigated and examined alternatives to the Project and the acquisition of the Property, and concluded that both the Project and acquisition of the Property for the Project are necessary; and

WHEREAS, the Property, which is the subject of this Resolution of Necessity, consists of a fee interest, a public utility easement and a temporary construction easement all of which are more particularly described and depicted in Exhibits A-1, A-2, B-1, B-2, B-3, C-1, C-2 and C-3 which are attached hereto and are incorporated herein. The Sacramento County Assessor has designated the Property as a portion of APN 116-1440-051; and

WHEREAS, the Property is located entirely within the municipal boundaries of the City of Elk Grove; and

WHEREAS, the City of Elk Grove has complied with the requirements of the California Environmental Quality Act, Public Resources Code section 21000, *et seq.*, in regards to acquisition of the Property based upon the City of Elk Grove's adoption of a Final Environmental Report and Assessment, including the Mitigation Monitoring and Reporting Program as adopted by the City Council on July 27, 2005; and

WHEREAS, the City of Elk Grove has complied with the requirements of Government Code section 7267.2, in regards to the acquisition of the Property by making an offer to purchase to the known owner(s) of record; and

WHEREAS, as a result of the hearing held on December 13, 2006, and in accordance with the provisions of Code of Civil Procedure section 1245.235, the City Council of the City of Elk Grove intends to make certain findings and determinations.

NOW, THEREFORE, BE IT RESOLVED by the City Council of the City of Elk Grove as follows:

1. The recitals contained herein are true and correct.
2. Upon examination of the alternatives, the City of Elk Grove requires the Property for the Project.
3. The City of Elk Grove is authorized to acquire Properties pursuant to the provisions of Government Code sections 37350.5, 40401 and 40404 and the provisions of Eminent Domain Law comprising Title 7, Part 3 of the Code of Civil Procedure (commencing at section 1230.010).
4. Acquisition of the Property for Project purposes promotes public safety and the general welfare, is authorized by Government Code sections 37350.5, 40401, 40404, and is therefore a public use.
5. The City of Elk Grove hereby finds, determines and declares:
 - a. The public interest and necessity require the proposed Project;
 - b. The proposed Project is planned or located in the manner that will be most compatible with the greatest public good and the least private injury;
 - c. The property interests described and depicted in Exhibits A-1, A-2, B-1, B-2, B-3, C-1, C-2 and C-3 are necessary for the purposes of construction, operation and maintenance of the proposed Project; and
 - d. Prior to making the above findings and determinations, the offer required by section 7267.2 of the Government Code was made to the owner(s) of record of the property interests described and depicted in Exhibits A-1, A-2, B-1, B-2, B-3, C-1, C-2 and C-3.
6. The City Attorney is hereby authorized and directed to prepare, commence and prosecute proceedings in eminent domain in the appropriate court to acquire for the City of Elk Grove the property interests described and depicted in Exhibits A-1, A-2, B-1, B-2, B-3, C-1, C-2 and C-3. The City Attorney is further authorized to

take all steps necessary to obtain such orders for immediate possession of the property interests as may be required for the Project.

7. The City's Chief Financial Officer shall disburse all funds required by the City Attorney to make any and all deposits to obtain possession of and title to the Property including but not limited to deposit of probable amount of compensation pursuant to Code of Civil Procedure section 1255.020.

PASSED AND ADOPTED by the City Council of the City of Elk Grove this 13th day of December 2006.



SOPHIA SCHERMAN, MAYOR PRO TEM
of the CITY OF ELK GROVE

ATTEST:



PEGGY E. JACKSON, CITY CLERK

APPROVED AS TO FORM:

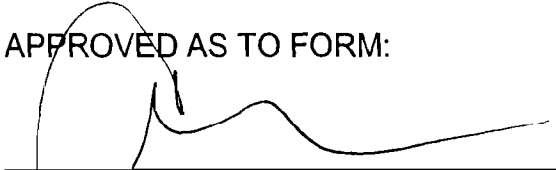

ANTHONY B. MANZANETTI,
CITY ATTORNEY

FEE Take Parcel

THE LAND REFERRED TO HEREIN BELOW IS SITUATED IN THE CITY OF ELK GROVE, COUNTY OF SACRAMENTO, STATE OF CALIFORNIA, AND IS DESCRIBED AS FOLLOWS:

Parcel 1 as shown on that certain Parcel Map entitled "Being a portion of Parcel 2 of 154 P.M. 7", filed in the office of the Recorder of Sacramento County, State of California, on May 8, 2000, in Book 157 of Parcel Maps, page 9 more particularly shown as 'REMAINDER PARCEL' in the " Park Meadows North Unit 3A" subdivision map recorded in Book 310 of Maps at Page 7, described as follows:

Beginning at the Northwest corner of said REMAINDER PARCEL; thence along said Parcel line from said **Point of Beginning** South 58°26'51" East 216.75 feet or 66.066 meters; thence along the arc of a curve to the right having a radius of 565.00 feet or 172.212 meters, a chord bearing South 42°26'23" East 311.62 feet or 94.982 meters; thence South 26°25'55" East 130.39 feet or 39.743 meters to the Easterly line of said Parcel; thence leaving said Easterly line along the arc of a curve to the left having a radius of 751.32 feet or 299.003 meters, a chord bearing North 32°52'13" West 168.49 feet or 51.356 meters; thence along the arc of a curve to the left having a radius of 801.55 feet or 244.313 meters, a chord bearing North 52°25'56" West 233.03 feet or 71.028 meters; thence North 60°47'25" West 164.01 feet or 49.990 meters; thence North 61°25'46" West 78.98 feet or 24.073 meters to the Westerly line of said Parcel; thence along said Westerly line North 31°14'38" East 68.71 feet or 20.943 meters to the North line of said Parcel and the **Point of Beginning**, Together with all underlying fee, if any, appurtenant to the above-described parcel.

ACCESS Rights

The grantor hereby releases and relinquishes to the grantee any and all rights of access in and to the State Highway over and across the access control line as shown on the attached exhibit A1. This conveyance is made for the purposes of a freeway and the grantor hereby releases and relinquishes to grantee any and all abutter's rights of access, appurtenant to said access control line across grantor's remaining property, in and to said freeway.

containing 26113.18 square feet or 0.5994 acres; or 2426.004 square meters or 0.243 hectares, more or less.

The meridian used herein is based upon the California Coordinate System (CCS) Zone II, NAD83, 1991.35. The ground distances used herein are in U.S. Survey Feet and Meters. To obtain grid distances, multiply the ground distances shown herein by the combined factor of 0.99997792.

APN: 116-1440-051

This real property description has been prepared at R.E.Y. Engineers, Inc., by me or under my direction, in conformance with the Professional Land Surveyors Act.

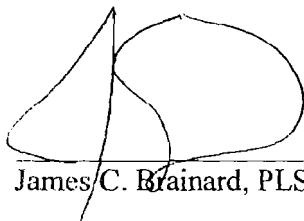
James C. Brainard, PLS 7051



10/25/06
Date

D:\vuvu\001 Sheldon Interchange\116-1440-051-TAKE.dwg, 10/23/2006 2:29:53 PM

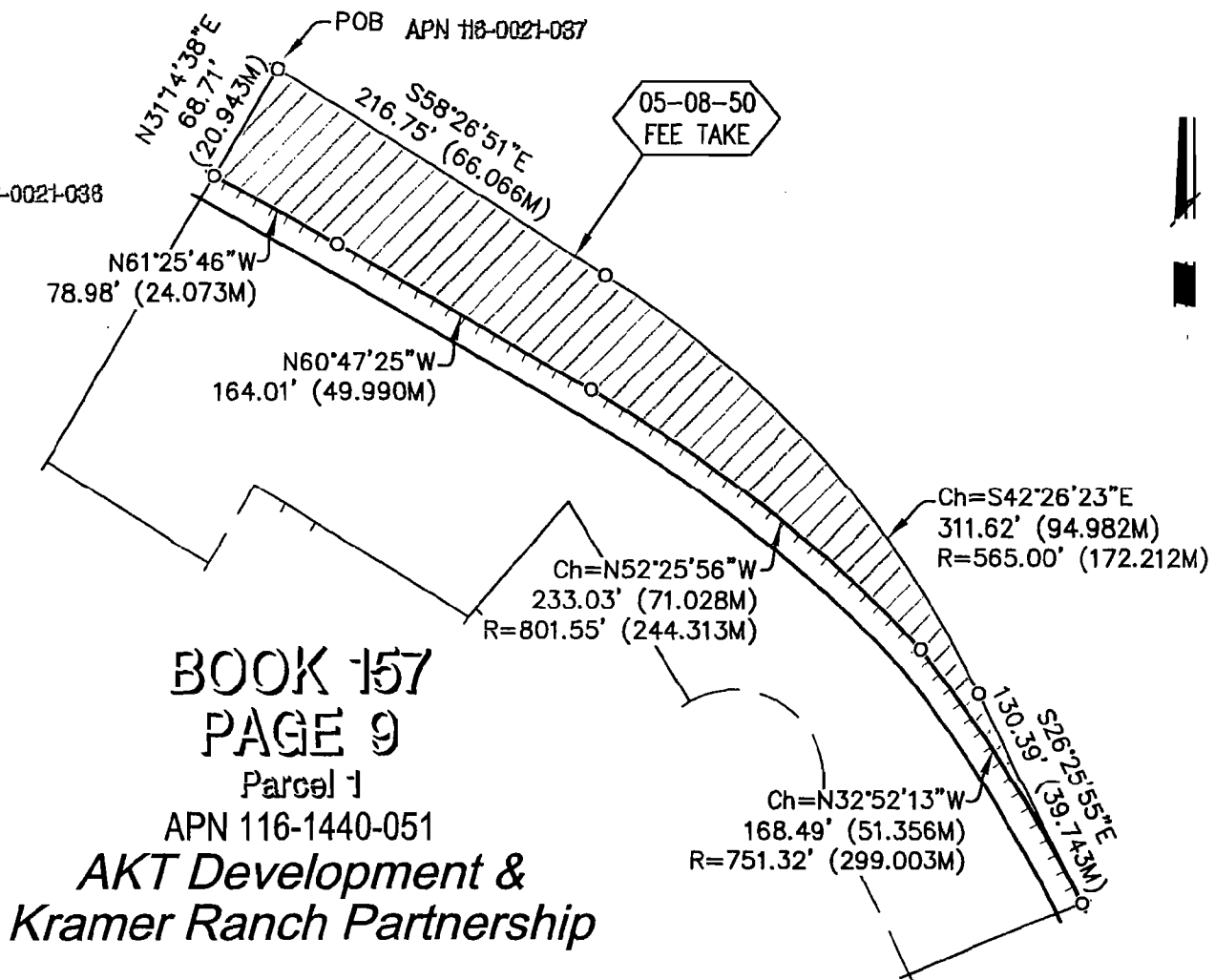

BOOK 157
PAGE 9
 Parcel 1
 APN 116-1440-051
AKT Development &
Kramer Ranch Partnership

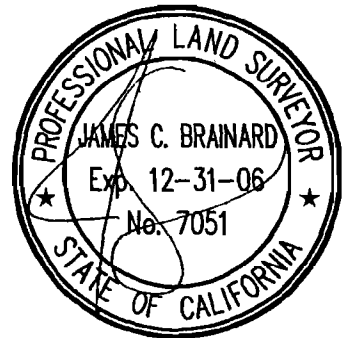

PARCEL ACREAGES	
ORIGINAL:	2.282
FEE TAKE:	0.599
REMAINDER:	1.683

- |||| = Access Control Line
- POB = Point of Beginning
- POC = Point of Commencement



The meridian shown hereon is based upon the California Coordinate System, Zone 2 (NAD83, 1991.35). To obtain grid distances, multiply the ground distances shown hereon by the combined factor of 0.99997792.

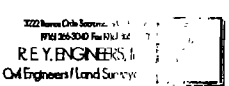

IN THE CITY OF ELK GROVE
 SACRAMENTO COUNTY, CALIFORNIA
 CITY PARCEL 05-08-50

Scale 1"=100'
 Date 02-23-06
 Drawn By K
 Checked By

PLAT MAP - SHEET 1 OF 1
 Fee Take of 26,113.18+/- sq.ft.
 0.5994+/- acres or 0.243+/- hectares
 APN 116-1440-051



Public Utility Easement

THE LAND REFERRED TO HEREIN BELOW IS SITUATED IN THE CITY OF ELK GROVE, COUNTY OF SACRAMENTO, STATE OF CALIFORNIA, AND IS DESCRIBED AS FOLLOWS:

Parcel 1 as shown on that certain Parcel Map entitled "Being a portion of Parcel 2 of 154 P.M. 7", filed in the office of the Recorder of Sacramento County, State of California, on May 8, 2000, in Book 157 of Parcel Maps, page 9 more particularly shown as 'REMAINDER PARCEL' in the " Park Meadows North Unit 3A" subdivision map recorded in Book 310 of Maps at Page 7, more particularly described as follows:

Beginning at the Northwest corner of said REMAINDER PARCEL; thence along the Westerly line of said Parcel South 31°14'38" West 68.71 feet or 20.943 meters to the **Point of Beginning**; thence from said **Point of Beginning** leaving said Westerly line South 61°25'46" East 78.98 feet or 24.073 meters; thence South 60°47'25" East 164.01 feet or 49.990 meters; thence along the arc of a curve to the right having a radius of 801.55 feet or 244.313 meters, a chord bearing South 52°25'56" East 233.03 feet or 71.028 meters; thence along the arc of a curve to the right having a radius of 751.32 feet or 229.003 meters, a chord bearing South 32°52'13" East 168.49 feet or 51.356 meters to the Southerly line of said Remainder Parcel; thence along said Southerly line South 67°49'48" West 15.04 feet or 4.584 meters; thence leaving said Southerly line along the arc of a curve to the left having a radius of 736.32 feet or 224.431 meters, a chord bearing North 32°53'22" West 163.40 feet or 49.804 meters; thence along the arc of a curve to the left having a radius of 786.55 feet or 239.741 meters, a chord bearing North 52°27'21" West 228.07 feet or 69.516 meters; thence North 60°47'25" West 163.90 feet or 49.957 meters; thence North 61°25'46" West 79.60 feet or 24.262 meters to the Westerly line of said Parcel; thence along said Westerly line North 31°14'38" East 15.02 feet or 4.578 meters to the **Point of Beginning**,

containing 9613.57 square feet or 0.2207 acres; or 893.133 square meters or 0.089 hectares, more or less.

The meridian used herein is based upon the California Coordinate System (CCS) Zone II, NAD83, 1991.35. The ground distances used herein are in U.S. Survey Feet and Meters. To obtain grid distances, multiply the ground distances shown herein by the combined factor of 0.99997792.

APN: 116-1440-051

This real property description has been prepared at R.E.Y. Engineers, Inc., by me or under my direction, in conformance with the Professional Land Surveyors Act.

James C. Brainard, PLS 7051



10/25/06
Date

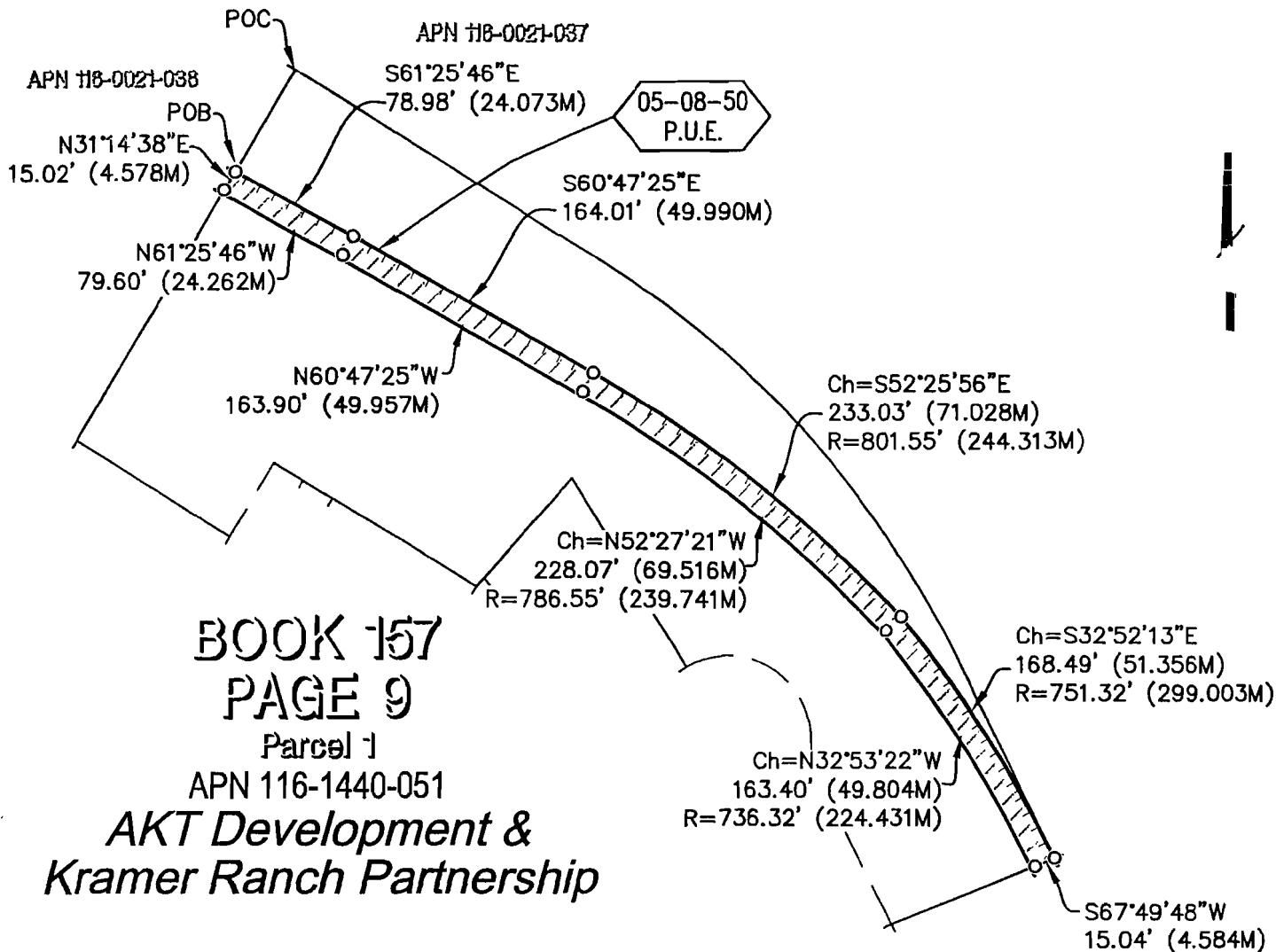

**BOOK 157
PAGE 9**

Parcel 1

APN 116-1440-051

**AKT Development &
Kramer Ranch Partnership**

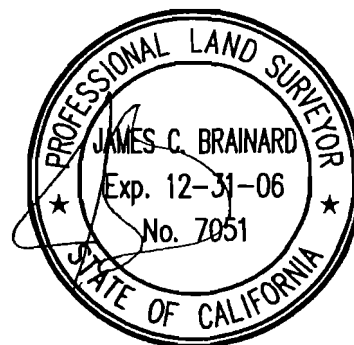

|||| = Access Control Line
POB = Point of Beginning
POC = Point of Commencement

GRAPHIC SCALE

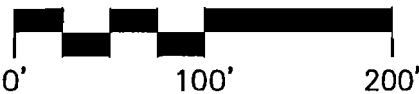

The meridian shown hereon is based upon the California Coordinate System, Zone 2 (NAD83, 1991.35). To obtain grid distances, multiply the ground distances shown hereon by the combined factor of 0.99997792.

IN THE CITY OF ELK GROVE
SACRAMENTO COUNTY, CALIFORNIA
CITY PARCEL 05-08-50



Scale 1" = 100'
Date 02-23-06
Drawn By: KS
Checked By: JLB

PLAT MAP - SHEET 1 OF 1
Public Utility Easement of 9,613.57+/- sq.ft.
0.2207+/- acres or 0.089+/- hectares
APN 116-1440-051

EXHIBIT B-3
(Public Utility Easement)

An EASEMENT for PUBLIC UTILITY PURPOSES for the installation, construction, use, repair and maintenance of electroliers, traffic control devises, water, sewer, gas and drainage pipes and poles, and overhead and underground wires and conduits for electrical, communications and television services, together with any and all appurtenances pertaining thereto, on, over, under and across all that real property owned by OWNER(S) and situated within the City of Elk Grove ("CITY"), County of Sacramento, State of California described herein in Exhibit B-1 and delineated herein on Exhibit B-2.

The CITY may move and/or remove any existing structures or improvements. The CITY shall replace "in like kind" or restore such structures or improvements upon completion of construction and/or maintenance activities unless such restoration or replacement interferes with the operation and maintenance of said public utilities.

Without limiting the CITY's rights granted herein, the CITY may also trim such tree foliage and to cut such limbs and roots on said property as may be necessary for the protection of said public utilities.

OWNER(S) shall not erect or construct any building or other permanent structure or drill or operate any well within said easement.

Temporary Construction Easement

THE LAND REFERRED TO HEREIN BELOW IS SITUATED IN THE CITY OF ELK GROVE, COUNTY OF SACRAMENTO, STATE OF CALIFORNIA, AND IS DESCRIBED AS FOLLOWS:

Parcel 1 as shown on that certain Parcel Map entitled "Being a portion of Parcel 2 of 154 P.M. 7", filed in the office of the Recorder of Sacramento County, State of California, on May 8, 2000, in Book 157 of Parcel Maps, page 9 more particularly shown as 'REMAINDER PARCEL' in the " Park Meadows North Unit 3A" subdivision map recorded in Book 310 of Maps at Page 7, described as follows:

Beginning at the Northwest corner of said REMAINDER PARCEL; thence along the Westerly line of said Parcel South 31°14'38" West 68.71 feet or 20.943 meters to the **Point of Beginning**; thence from said **Point of Beginning** leaving said Westerly line South 61°25'46" East 78.98 feet or 24.073 meters; thence South 60°47'25" East 164.01 feet or 49.990 meters; thence along the arc of a curve to the right having a radius of 801.55 feet or 244.313 meters, a chord bearing South 52°25'56" East 233.03 feet or 71.028 meters; thence along the arc of a curve to the right having a radius of 751.32 feet or 229.003 meters, a chord bearing South 32°52'13" East 168.49 feet or 51.356 meters to the Southerly line of said Remainder Parcel; thence along said Southerly line South 67°49'48" West 15.04 feet or 4.584 meters; thence leaving said Southerly line along the arc of a curve to the left having a radius of 736.32 feet or 224.431 meters, a chord bearing North 32°53'22" West 163.40 feet or 49.804 meters; thence along the arc of a curve to the left having a radius of 786.55 feet or 239.741 meters, a chord bearing North 52°27'21" West 228.07 feet or 69.516 meters; thence North 60°47'25" West 163.90 feet or 49.957 meters; thence North 61°25'46" West 79.60 feet or 24.262 meters to the Westerly line of said Parcel; thence along said Westerly line North 31°14'38" East 15.02 feet or 4.578 meters to the **Point of Beginning**,

containing 9613.57 square feet or 0.2207 acres; or 893.133 square meters or 0.089 hectares, more or less.

The meridian used herein is based upon the California Coordinate System (CCS) Zone II, NAD83, 1991.35. The ground distances used herein are in U.S. Survey Feet and Meters. To obtain grid distances, multiply the ground distances shown herein by the combined factor of 0.99997792.

APN: 116-1440-051

This real property description has been prepared at R.E.Y. Engineers, Inc., by me or under my direction, in conformance with the Professional Land Surveyors Act.

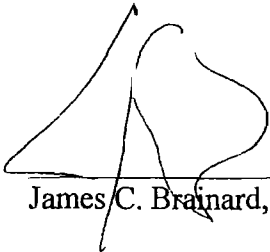
James C. Brainard, PLS 7051

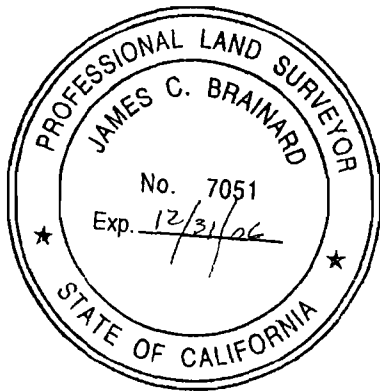

10/25/06
Date

APN 118-0021-037

APN 118-0021-038

POB

N31°14'38"E

15.02' (4.578M)

S61°25'46"E

78.98' (24.073M)

05-08-50
T.C.E.

S60°47'25"E

164.01' (49.990M)

N61°25'46"W

79.60' (24.262M)

N60°47'25"W

163.90' (49.957M)

Ch=S52°25'56"E

233.03' (71.028M)

R=801.55' (244.313M)

Ch=N52°27'21"W

228.07' (69.516M)

R=786.55' (239.741M)

Ch=S32°52'13"E

168.49' (51.356M)

R=751.32' (229.003M)

Ch=N32°53'22"W

163.40' (49.804M)

R=736.32' (224.431M)

S67°49'48"W

15.04' (4.584M)

BOOK 157
PAGE 9

Parcel 1

APN 116-1440-051

AKT Development &
Kramer Ranch Partnership



||| = Access Control Line
POB = Point of Beginning
POC = Point of Commencement
GRAPHIC SCALE

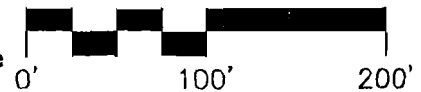

The meridian shown hereon is based upon the California Coordinate System, Zone 2 (NAD83, 1991.35). To obtain grid distances, multiply the ground distances shown hereon by the combined factor of 0.99997792.

3228 Ave. Old Sacramento, CA 95677
PH 916-200-6600 FAX 916-231-1111
R.E.Y. ENGINEERS, Inc.
Civil Engineers/Land Surveyors

IN THE CITY OF ELK GROVE
SACRAMENTO COUNTY, CALIFORNIA
CITY PARCEL 05-08-50



Scale 1"=100'
Date 02-23-06
Drawn By KS
Checked By JB

PLAT MAP - SHEET 1 OF 1
Temporary Construction Easement of 9,613.57+/- sq.ft.
0.2207+/- acres or 0.089+/- hectares
APN 116-1440-051

S:\8010\001 Sheldon Interchange\116-1440-051-TCE.dwg, 10/23/2006 2:31:15 PM

EXHIBIT C-3
(Temporary Construction Easement)

A TEMPORARY CONSTRUCTION EASEMENT (“EASEMENT”) for the purpose of public use, construction, reconstruction, installation, improvement, repair, inspection, expansion, and maintenance of public right-of-ways, highways, roadways, services, utilities, landscape improvements, and necessary appurtenant structures, on, over, and under all that real property situated in the City of Elk Grove (“CITY”), County of Sacramento, State of California, described herein in Exhibit C-1 and delineated herein on Exhibit C-2.

CITY may move and/or remove any existing structures or improvements but shall replace “in like kind” or restore such structures or improvements prior to the EASEMENT’s termination. Access to any improved parcels shall not be totally impaired and at least one-half of all driveways shall remain unobstructed at all times. City may re-grade the underlying property to conform to the grade of the street frontage.

The EASEMENT shall extend for a period of thirty (30) months commencing on the date ordered by the Court.

**CERTIFICATION
ELK GROVE CITY COUNCIL RESOLUTION NO. 2006-328**

STATE OF CALIFORNIA)
COUNTY OF SACRAMENTO) ss
CITY OF ELK GROVE)

I, Peggy E. Jackson, City Clerk of the City of Elk Grove, California, do hereby certify that the foregoing resolution was duly introduced, approved, and adopted by the City Council of the City of Elk Grove at a regular meeting of said Council held on December 13, 2006 by the following vote:

AYES : **COUNCILMEMBERS:** **Scherman, Cooper, Leary, Davis, Hume**

NOES : **COUNCILMEMBERS:** **None**

ABSTAIN : **COUNCILMEMBERS:** **None**

ABSENT: **COUNCILMEMBERS:** **None**

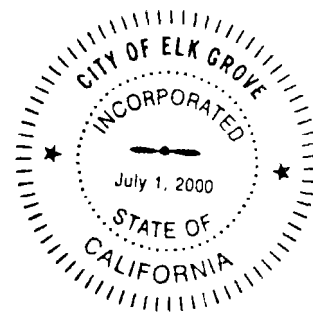

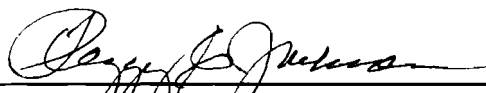

**Peggy E. Jackson, City Clerk
City of Elk Grove, California**